DARK HORSE COMICS
ALIENS™
PIG
ALIENS: PIG
$2.95 US
$4.15 CAN
DIXON
HENRY
PEPOY
DIRECT SALES
IN SPACE, NO ONE CAN HEAR YOU SQUEAL.

ALIENS™
PIG

STORY BY **CHUCK DIXON**

PENCILS BY **FLINT HENRY**

INKS BY **ANDREW PEPOY**

LETTERING BY **STEVE DUTRO**

COLORS BY **CARY PORTER**

COVER BY **CHRIS SCALF**

PUBLISHED BY **MIKE RICHARDSON**

DESIGN BY **HARALD GRAHAM**

EDITS BY **IAN STUDE & RANDY STRADLEY**

Aliens™: Pig #1, March 1997. Published by Dark Horse Comics, Inc., 10956 SE Main Street, Milwaukie, Oregon 97222. Aliens™ & © 1986, 1997 Twentieth Century Fox Film Corporation. All rights reserved. TM indicates a trademark of Twentieth Century Fox Film Corporation. All other material © 1997 Dark Horse Comics, Inc. No portion of this publication may be reproduced or transmitted, in any form or by any means, without the express written permission of Dark Horse Comics, Inc. Names, characters, places, and incidents featured in this publication either are the product of the author's imagination or are used fictitiously. Any resemblance to actual persons (living or dead), events, institutions, or locales, without satiric content, is coincidental. Dark Horse Comics® and the Dark Horse logo are registered trademarks of Dark Horse Comics, Inc. All rights reserved. **Printed in Canada**

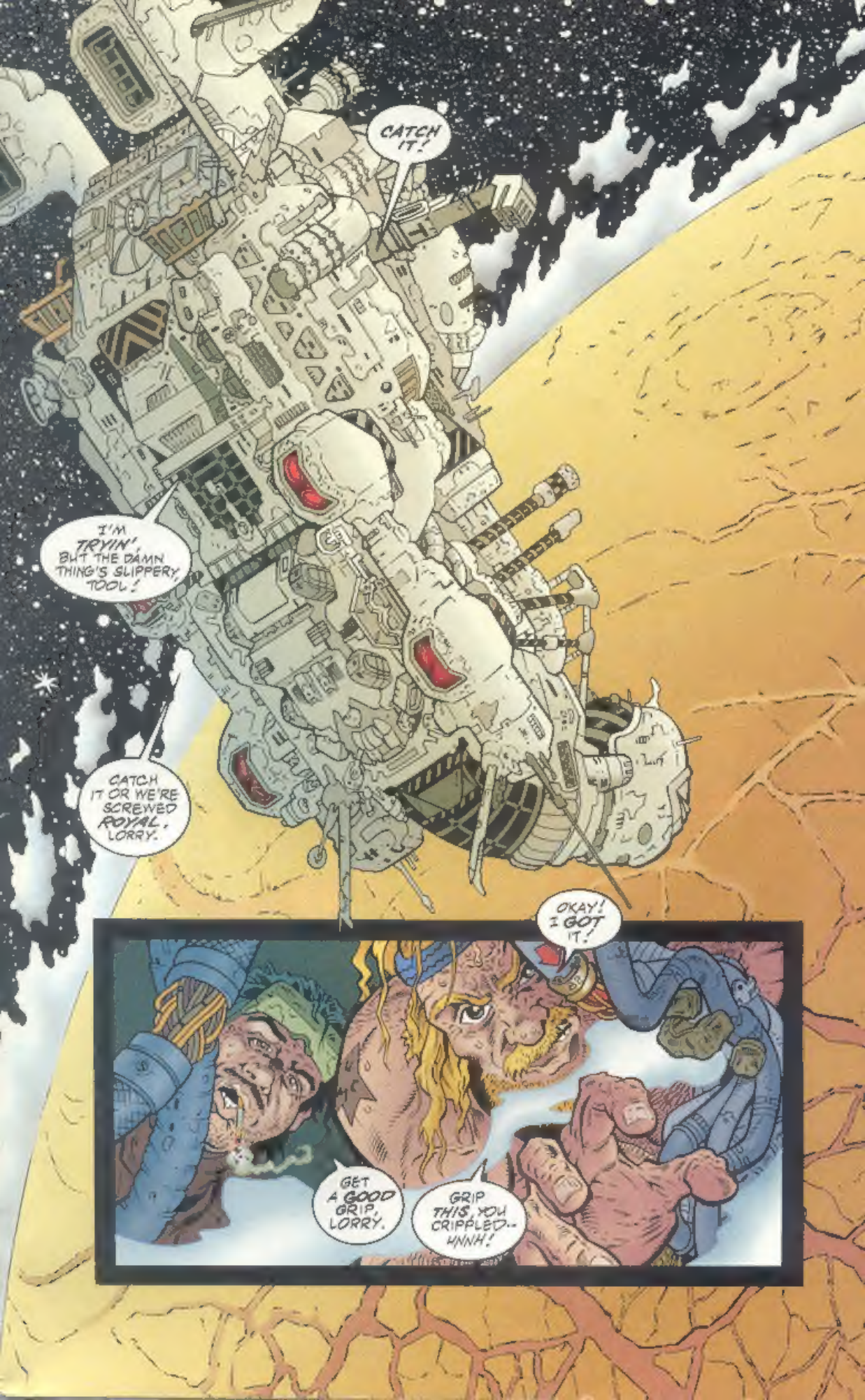
CATCH IT!
I'M TRYIN', BUT THE DAMN THING'S SLIPPERY, TOOL!
CATCH IT OR WE'RE SCREWED ROYAL, LORRY.
OKAY! I GOT IT!
GET A GOOD GRIP, LORRY.
GRIP THIS, YOU CRIPPLED-- UNNH!

SHAME T'DO THIS. PORKCHOP HERE WAS SUPPOSED TO GET A LOT BIGGER. BE HAM DINNERS FOR WEEKS ON THE WAY HOME.
I CAN ALMOST SMELL THE LITTLE BITCH FRYING.
BUT IF STITCH'S IDEA WORKS WE'LL GO HOME STINKING RICH.
I LIKE THAT BETTER THAN BACON, TOOL. LET'S GET PIGGY BACK TO MAINHOLD--
"-- STITCH WANTS TO GET STARTED."
DEEP SPECTROSCOPIC READINGS SHOW THE WANDERER WENT DOWN JUST SOUTH OF THE EQUATOR IN MAP SECTION FIVE.
SHE WAS CARRYING A FULL LOAD OF IRIDIUM ORE-- SIXTY PERCENT RICH.
AND WE CAN GET IN AND OUT BEFORE UNITED MINING GETS THEIR SALVAGE UNIT HERE FROM QUAD STATION.
PLANETPAK

THAT'S WORTH AT LEAST SEVENTY MILLION.
RACKS IS RIGHT. LET'S GET TO WORK.
IT'S NOT GOING TO BE THAT EASY. THERE'S A COMPLI-CATION.
BUT I THINK WE CAN FINESSE IT.
THERMOSCANS AND BIO-MATCH SHOW THE CRASH SITE IS A BUG HIVE.
BUGS?
YOU SURE, STITCH?
NOBODY SAID ANYTHING ABOUT BUGS.
THAT'S WHERE PORKCHOP COMES IN.

AND FOUR LITERS OF JELLY WILL DO IT?

SURE. A LOW YIELD NUKE LIKE THIS'LL LEAVE A CRATER TWO KLICKS ACROSS.

ANY BUGS LEFT'LL BE IN *PIECES*.

ORKCHOP

HOW'S SHE DETONATE, TOOL?

MANUALLY FROM OUR BRIDGE. AND I HAVE A BACK-UP.

YOU CAN DO THE HONORS, STITCH. ME AND LORRY'LL DROP THE PIG PLANETSIDE AND GET BACK HERE.

I'M NOT SURE THIS IS RIGHT--

YOU FEELING *SORRY* FOR THE HAMBONE, DUNPHY? GET *OVER* IT.

HE WAS LUNCHMEAT *ANYWAY*. WHAT'S THE DIFFERENCE?

"THIS WAY THE LITTLE PIGGY HELPS US GET RICH."

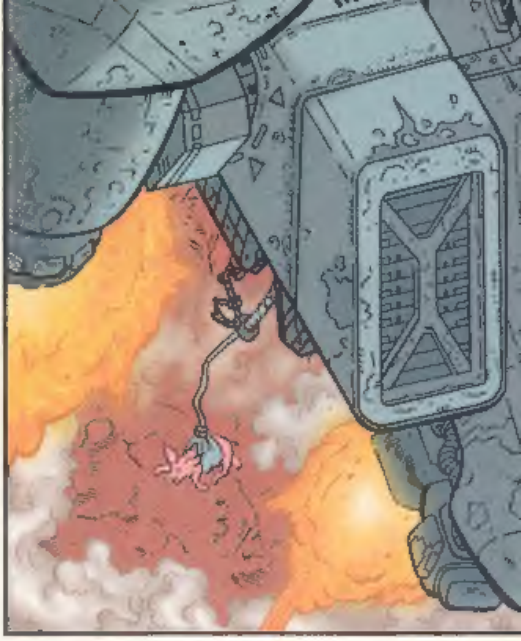
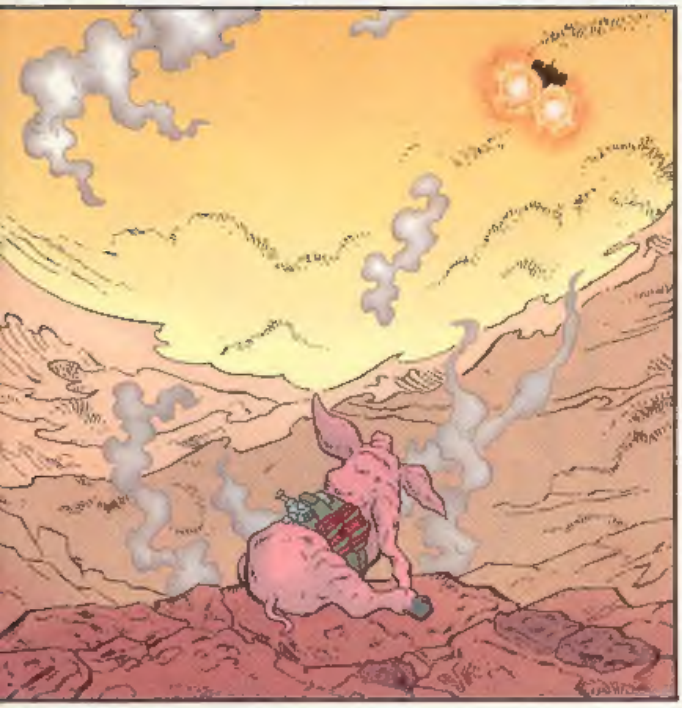

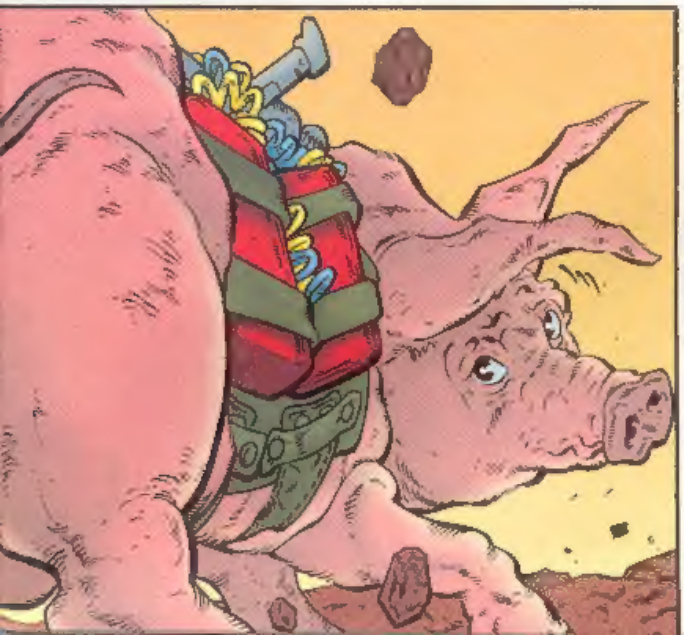

STOP RUNNIN', YOU STUPID PORKER! LET 'EM CATCH YOU!
THERE MUST BE HUNDREDS OF THEM AFTER THE POOR LITTLE BASTARD!
LISTEN TO YOU, DUNPHY. CRYIN' OVER A PIG.
HE AIN'T GONNA FEEL A THING WHEN I PRESS THIS BUTTON AND THE HAMMER DROPS.
"AND NEITHER WILL THOSE BUGS."

THAT'S IT...THAT'S IT...
FOLLOW THE BACON INTO THE FRYER, YOU...
DON'T WANT TO MISS ONE OF YOU MO-FUGLY--
KLIK
YEAH!
NO!
WHAT IS IT, STITCH?
IT DIDN'T DETONATE!
THE DAMN THING DIDN'T GO OFF!
HAHAHA
LOCK
KLIK
KLIK

WE DROPPED OFF THE BACON, STITCH. HOW'D IT GO?
IT DIDN'T!
HUH?
I DROPPED THE HAMMER AND NO BOOM! THE SIGNAL GOT CUT OFF, TOOL!
I GUESS PORKCHOP MUSTA DROPPED DOWN A CREVASSE OR GONE IN A CAVE OR SUMPIN'.
YOU "GUESS"?
LOOK, I RIGGED THE PIG WITH A PROXIMITY FUSE. IT ACTIVATES IF THERE'S NO DETONATION AFTER TWELVE HOURS.
IT REGISTERS ENOUGH MOVEMENT AROUND IT AFTER THAT AND IT GOES CRITICAL.
MAYBE IT'LL SLAG A BUNCH OF THOSE BUGS.
"MAYBE" AIN'T GOOD ENOUGH, TOOL!
WE DON'T NEED A "BUNCH" OF BUGS DEAD. WE NEED ALL OF THEM DEAD!

LOOK AT YOU! PORKED BY A PORKER!
HAHA HAHAHA HAHA!
I'M GRABBING SOME SLEEP
YOU BRAINS COME UP WITH ANOTHER BRILLIANT PLAN YOU CAN TELL ME ABOUT IT WHEN I WAKE UP.
HEE HEE HEE
CAN YOU RIG SOME MORE JELLY, TOO?
SURE STITCH, BUT WE'RE FRESH OUT OF PIGS
YOU WORRY ABOUT THE NUKES TOO, MAN.
I'LL TAKE CARE OF THE REST

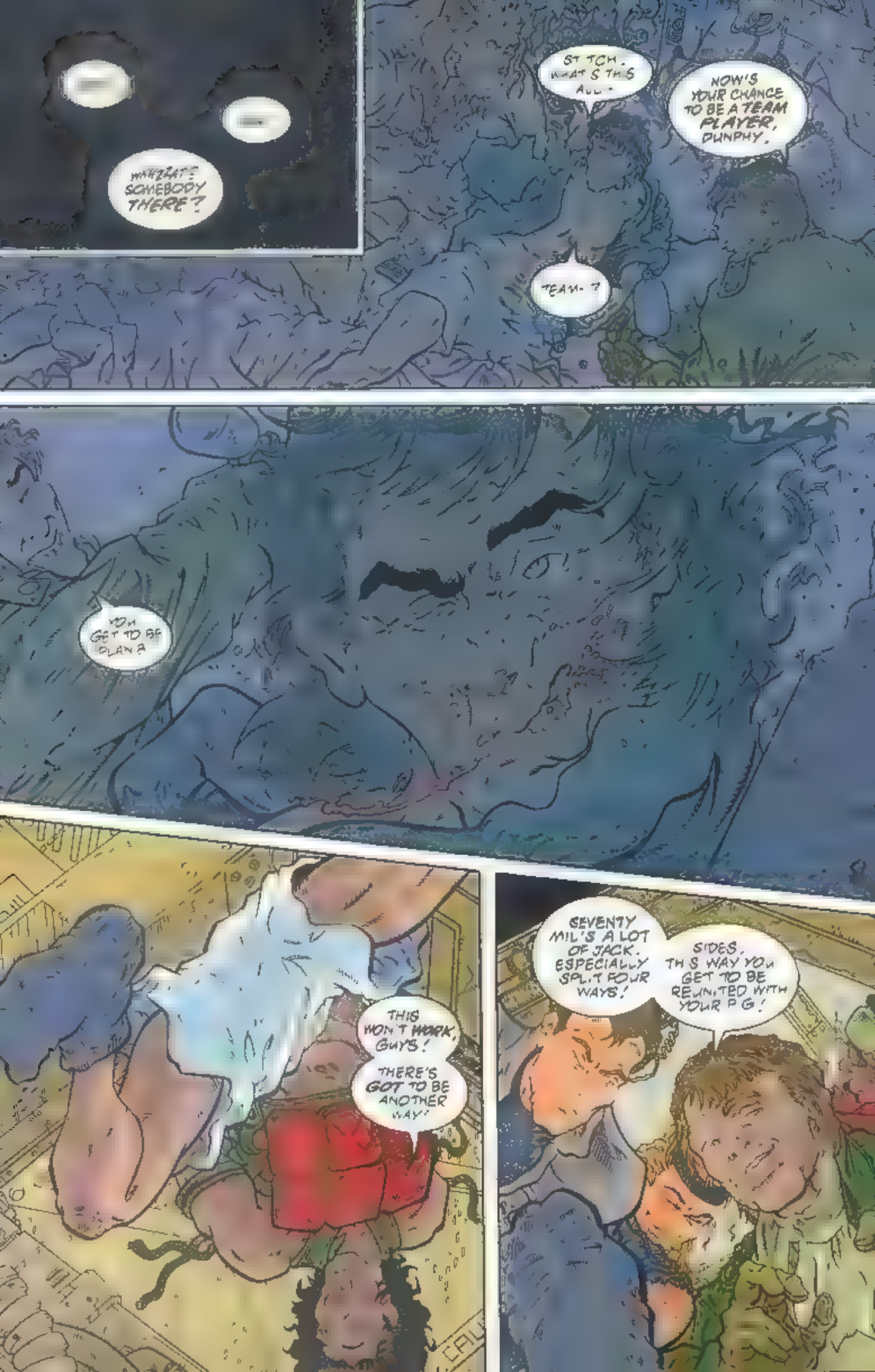
WHAZZAT? SOMEBODY THERE?
ST TCH. WHAT S THIS ALL -
NOW'S YOUR CHANCE TO BE A TEAM PLAYER, DUNPHY.
TEAM- ?
YOU GET TO BE PLAN B
THIS WON'T WORK, GUYS!
THERE'S GOT TO BE ANOTHER WAY!
SEVENTY MIL'S A LOT OF JACK. ESPECIALLY SPL.T FOUR WAYS!
SIDES, TH S WAY YOU GET TO BE REUNITED WITH YOUR P G!

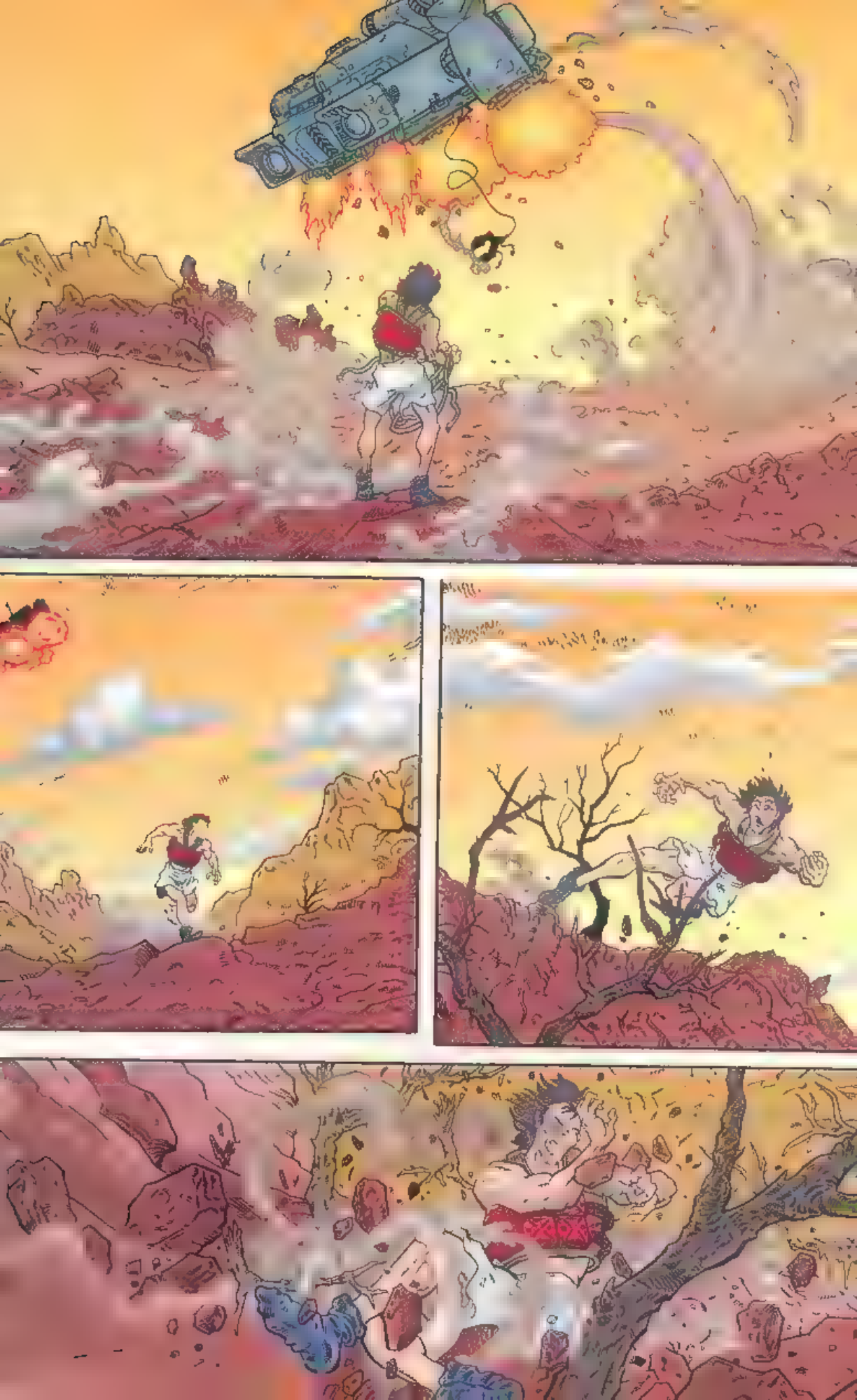

DAMN

STITCH-- YOU SON OF A
BITCH!
DO IT!
WHO'S LAUGHING NOW?
MAN
THAT DON'T TAKE LONG

SO THE CRASH SITE OF THE WANDERER ZEROED STITCH
SET US DOWN ON THE OTHER SIDE OF IT--AWAY FROM THE BLAST POINT.
WE DON'T NEED TO SOAK UP ANY EXTRA RADS.

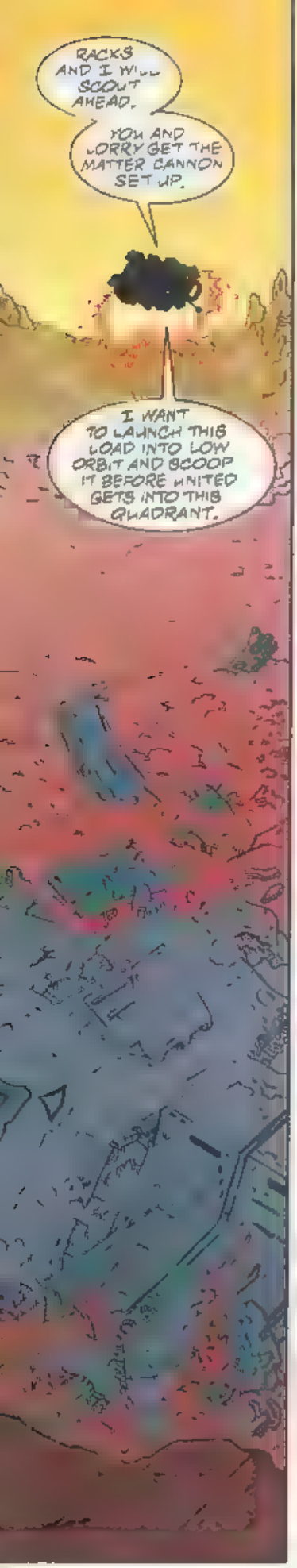

DO YOU ANTICIPATE ANY REMAINING BUGS, STITCH?

I'M NOT GONNA TRUST A HIGH-ORBIT SCAN IF THAT'S WHAT YOU MEAN RACKS

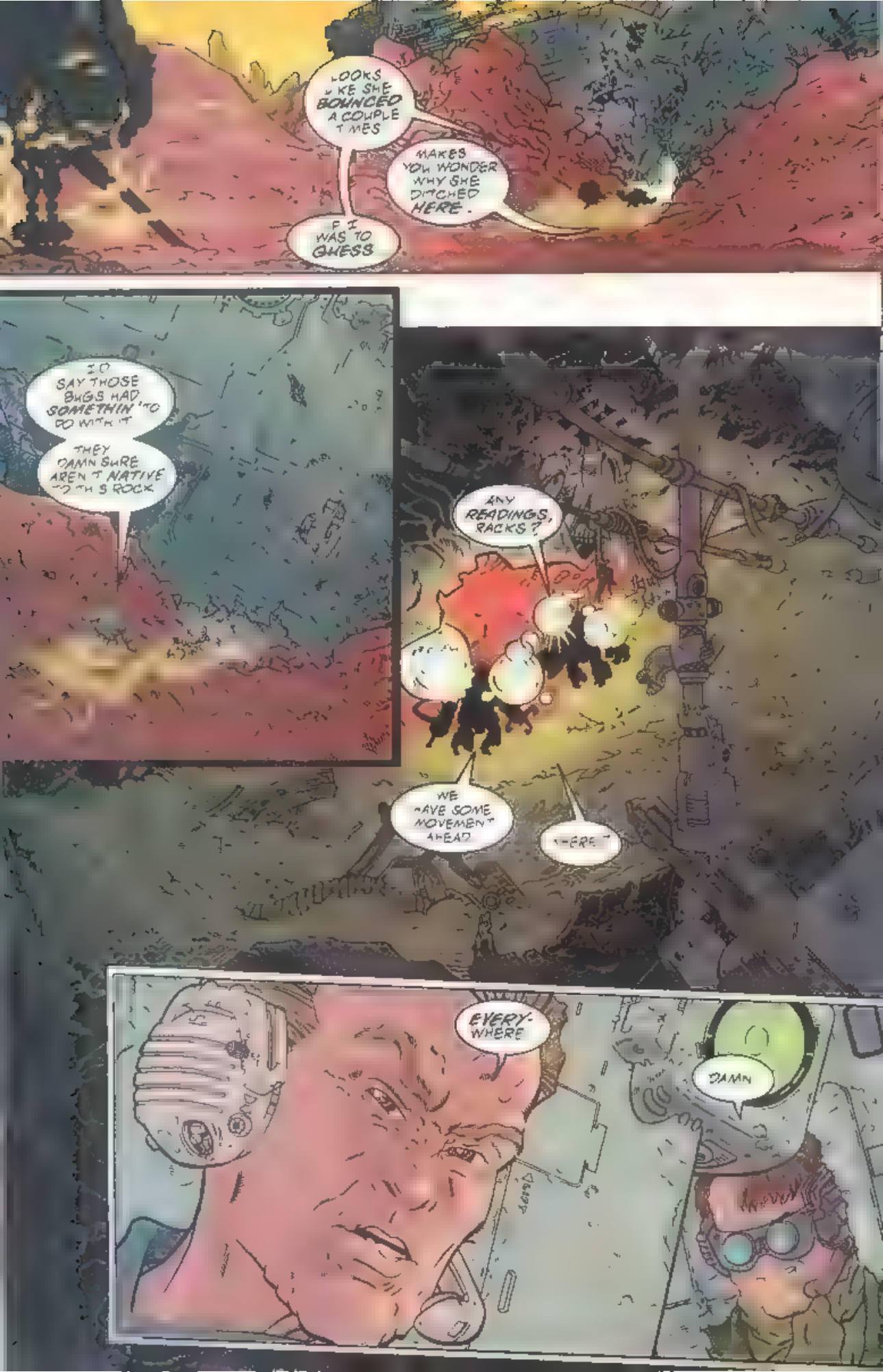
LOOKS LIKE SHE BOUNCED A COUPLE TIMES
MAKES YOU WONDER WHY SHE DITCHED HERE.
IF I WAS TO GUESS
I'D SAY THOSE BUGS HAD SOMETHIN' TO DO WITH IT
THEY DAMN SURE AREN'T NATIVE TO THIS ROCK
ANY READINGS, RACKS?
WE HAVE SOME MOVEMENT AHEAD
HERE
EVERY-WHERE
DAMN

UH... STITCH...
FRY 'EM ALL!
04

WE GOT AN "ALL CLEAR" HERE, TOOL.
LET'S CHECK OUT THE CARGO HOLD THEN SET UP THE CARRY BELTS.
ON MY WAY.

SHOULD BE ABLE TO HOT-WIRE THE DUMP HATCHES. THAT WAY WE DON'T HAVE TO BURN OUR WAY THROUGH THE HULL.
GOOD. I DON'T WANT TO WASTE ANY MORE TIME.

YOU HEAR SOMETHING?
REEE
LIKE WHAT?

REEE
REEE
SOMETHIN'S COMIN'...
HOLY...

LOOK WHO IT IS!

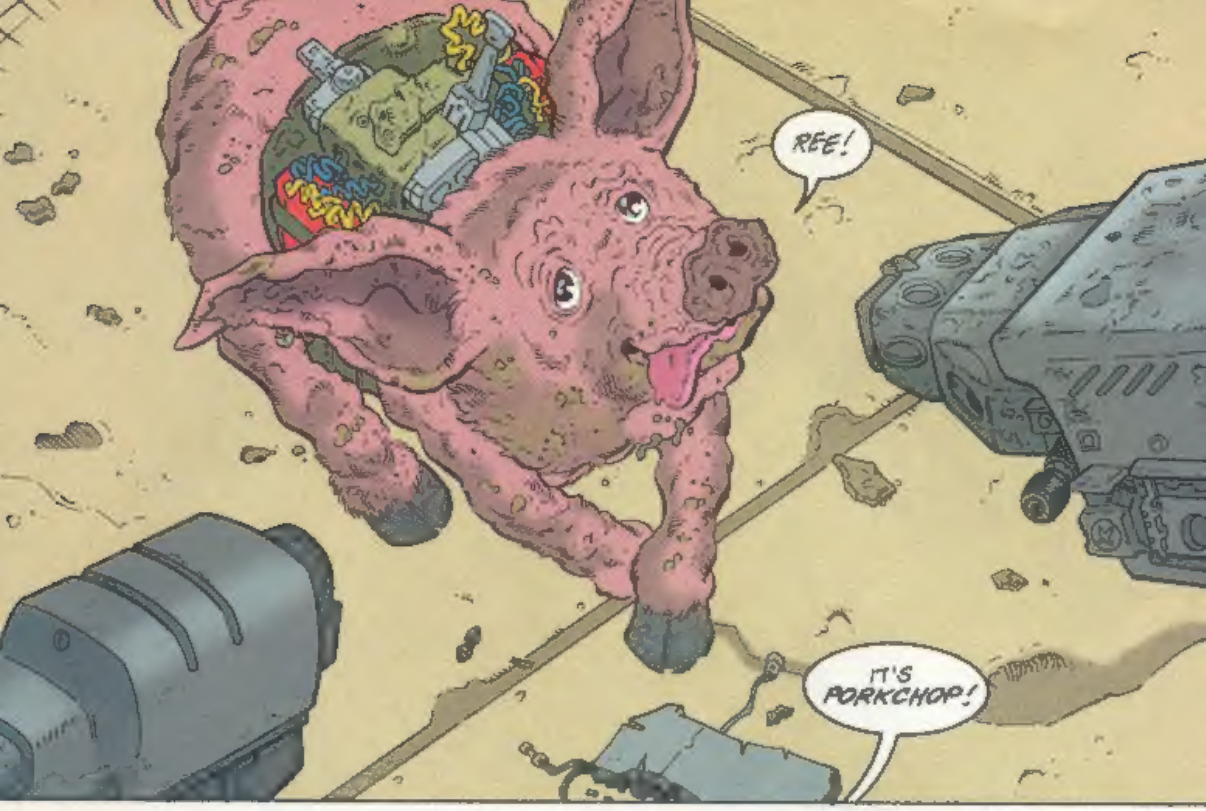
REE!
IT'S PORKCHOP!

WHAT'D YOU SAY BEFORE ABOUT A PROXIMITY FUSE?
THE OINKER'D BLOW IF ANY LIFE READINGS GOT CLOSE.
HOW CLOSE?

THIS CLOSE!

DEET
DEET
DEET
DEET
AW